



Update on health and care developments

Dr Tony Naughton
Clinical chief officer



A healthier future for our communities



Fylde and Wyre
Clinical Commissioning Group

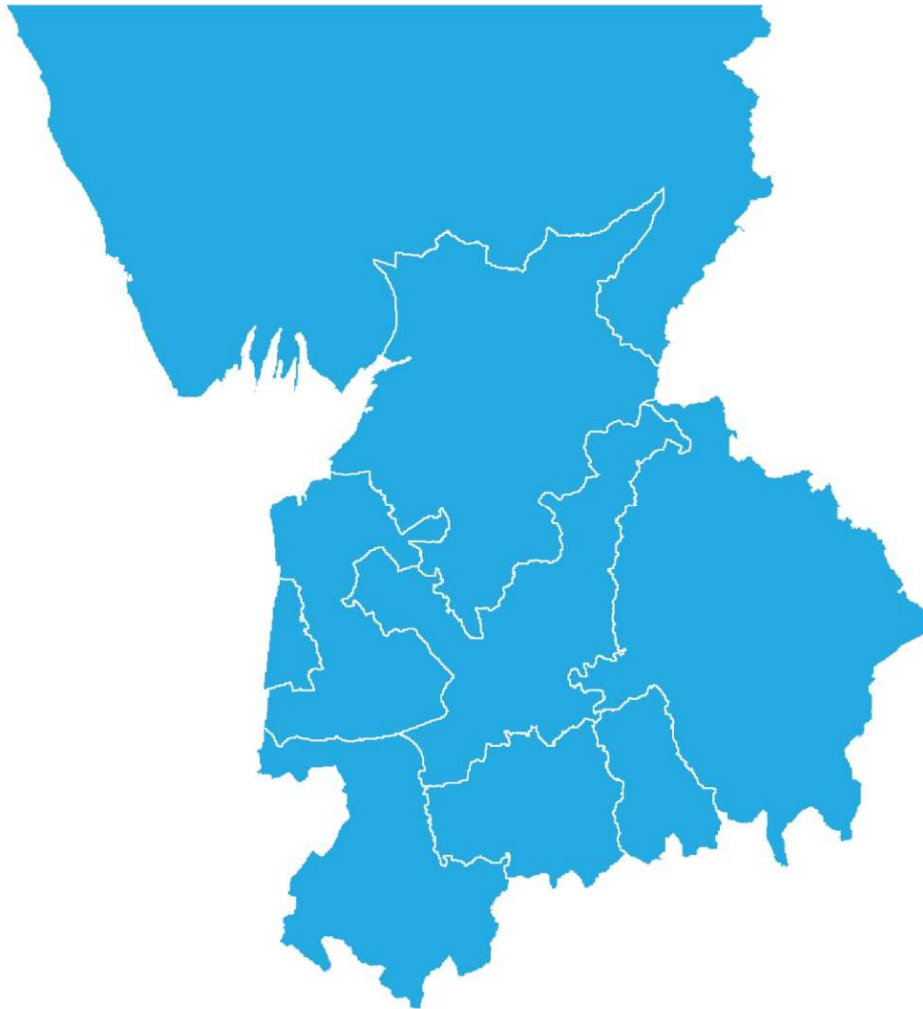

Lancashire and South Cumbria Integrated Care System (ICS)

‘Healthier Lancashire and South Cumbria’

The system is a partnership of
NHS and other organisations
working to deliver our five-
year Sustainability and
Transformation Plan.



Fylde Coast Integrated Care Partnership (ICP)

'Healthier Fylde Coast'

NHS and local authorities
formally working together to
improve the health and care of
the whole Fylde Coast
population.

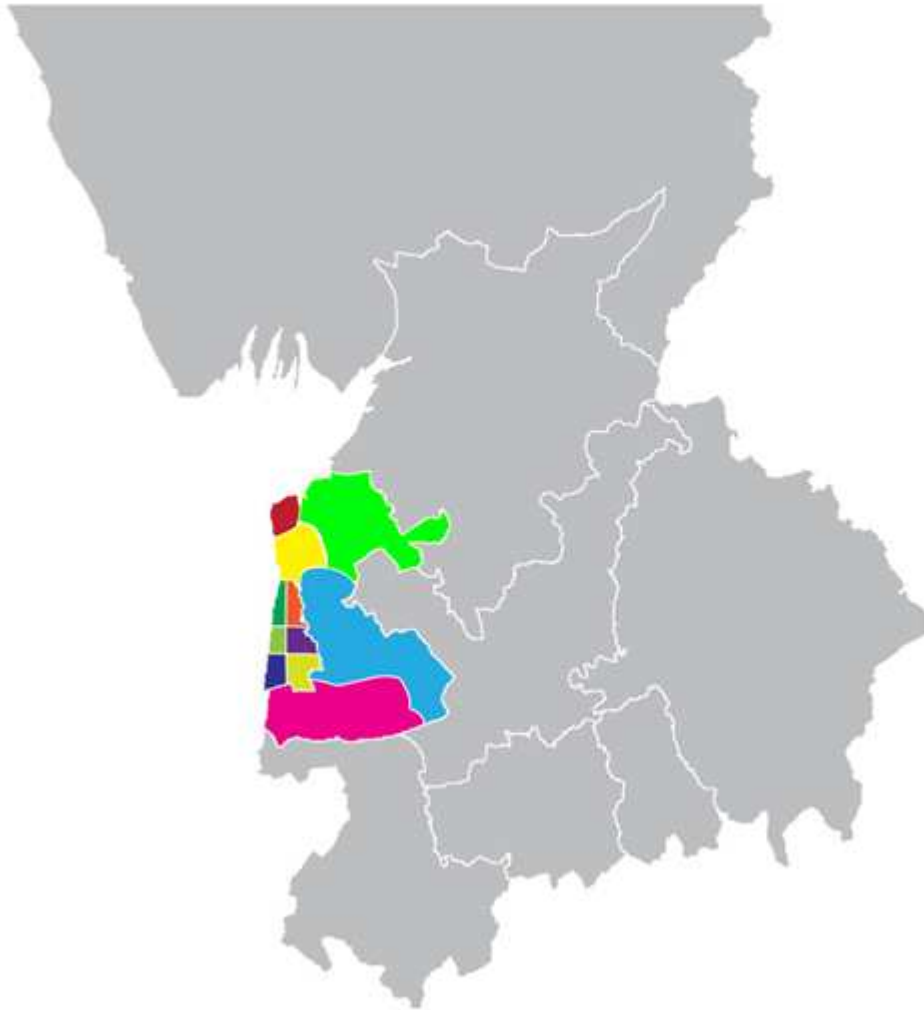

Neighbourhoods

Geographical areas across which GP practices and other health and care services work together to ensure joined-up care tailored to the needs of their local populations (typically between 30,000 – 50,000 people).

What people will see

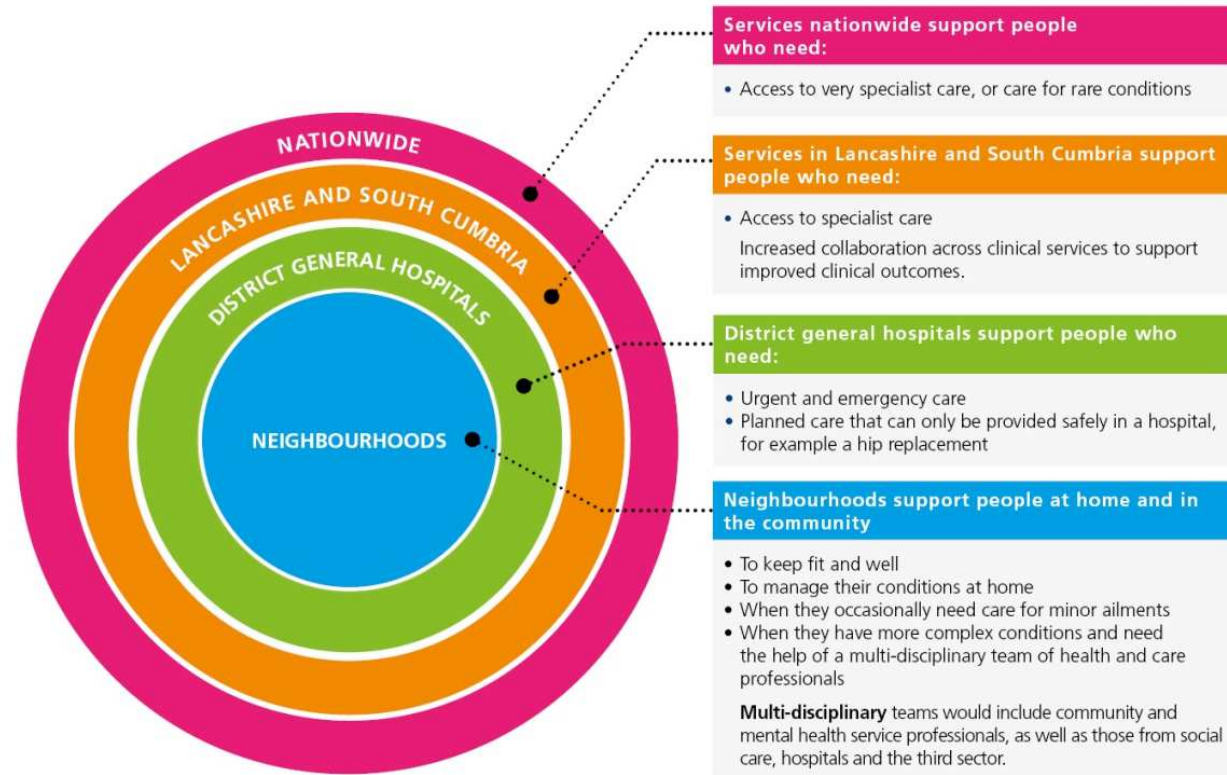

Clinically-led transformation

- Clinical Senate established to drive our vision forward.
- Brings together a range of professionals to share best practice
 - GPs
 - Consultants
 - Nurses
 - Therapists
 - Public health practitioners.
- Provide leadership, guidance and input.



Healthier Fylde Coast

- 'Healthier Fylde Coast' brings together NHS and council organisations to improve health and care.
- Challenges facing health and care are well documented.
- Making better use of our joint resources is crucial, including staff, services and money.
- We are working together 'to improve the health and care of the Fylde Coast population'.



Healthier Fylde Coast

- Partners so far include:
 - NHS Blackpool CCG
 - NHS Fylde and Wyre CCG
 - Blackpool Teaching Hospitals NHS Foundation Trust
 - Blackpool Council
 - Lancashire County Council
- This builds on and formalises our way of working which has already vastly improved patient outcomes.

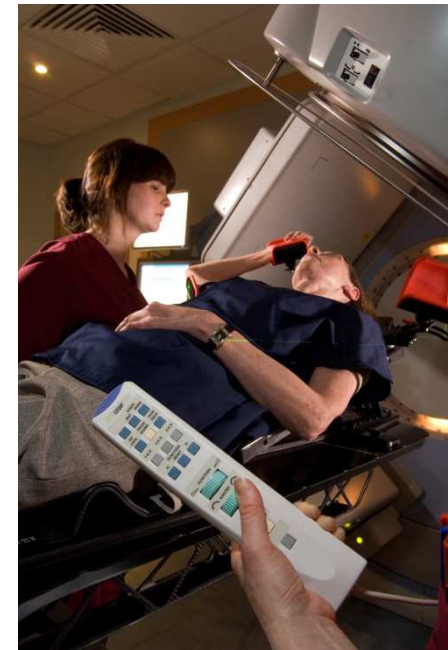

How we will work in the future

- A common vision and a single set of goals across all organisations.
- We will do things once to reduce duplication.
- Agreed priorities and joint decision making.
- Four key areas of transformation: Urgent care, mental health, cancer services, and general practice.
- Multi-disciplinary clinical and non-clinical teams will work to common goals.



Healthier Fylde Coast

- Joined-up multi-disciplinary teams are key to helping solve some of the problems we face.
- By working more closely together we will:
 - Improve services, making sure they are sustainable for the future
 - Improve patient experience
 - Support better health and wellbeing
 - Improve the working lives of our staff
- Many exciting development opportunities ahead for our staff.



Supporting the ageing population

- Neighbourhood care teams
- Frailty pathway
- Care homes
- Health coaching roles
- Empowering people and communities

What this means for patients and staff?

- **For patients and their families:**
 - More support in community settings to maintain health and independence
 - The way care is provided will be easier to understand
 - Patients will be supported to manage their own health
 - Professionals will share relevant, secure information between services

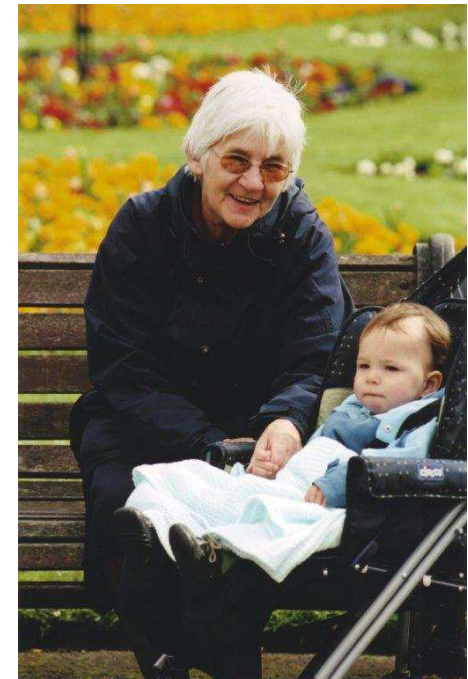

- **For health and care professionals:**
 - New and flexible roles, development opportunities and increased job satisfaction
 - Shared records and increased data sharing
 - Improved communication between primary and secondary care
 - New technology and improved communication between services to make working lives easier and more efficient



Empowering people and communities #FitterFyldeCoast

- WIN neighbourhood
 - Developed a model of social prescribing.
- Fleetwood
 - healthy eating project for Year 5 children
 - Young Chef of the Year project launched for the second year
- WREN
 - Early development
- Will form part of ICP workstreams moving forward



Most people performing jumping jacks simultaneously
(achieved 21 July 2018)



Future of the health and wellbeing partnership

- Restructure the partnership to bring in neighbourhoods



Other developments



CCG assurance rating



Changes to management team

Any questions

